Prot. n. 0042960 del 01/04/2022 - [UOR: SI001070 - Classif. II/8]

Università degli Studi di Messina

PROGETTO DELLE OPERE COMPLEMENTARI AI SENSI DELL'ART.57 COMMA 5 DEL D.LGS.163/2006 E RELATIVE ALL'ACCORDO QUADRO PER I "LAVORI DI MANUTENZIONE DEGLI SPAZI DIDATTICI, DEI SERVIZI COMUNI E DEL PATRIMONIO IMMOBILIARE UNIVERSITARIO"

DOCUMENTAZIONE FOTOGRAFICA

Messina, 10/03/2022

Il Progettista

Arch. Giacomo Papale



















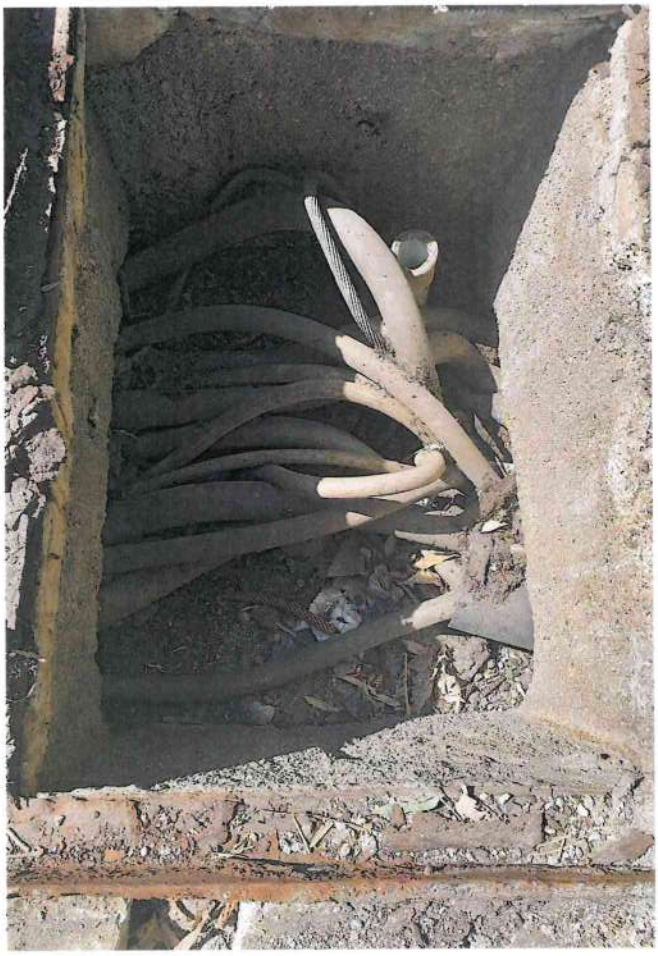

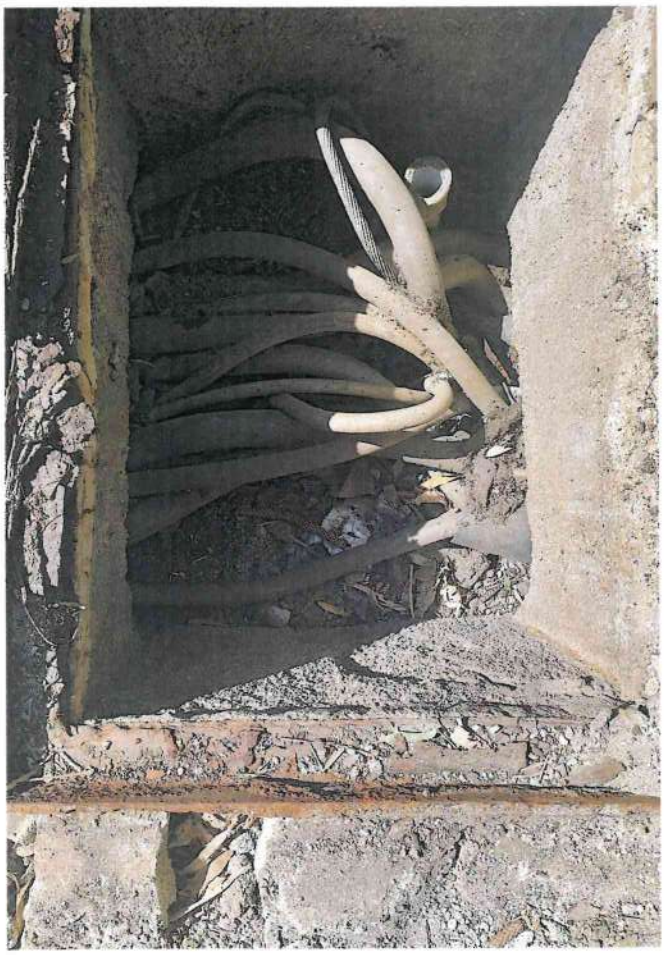

















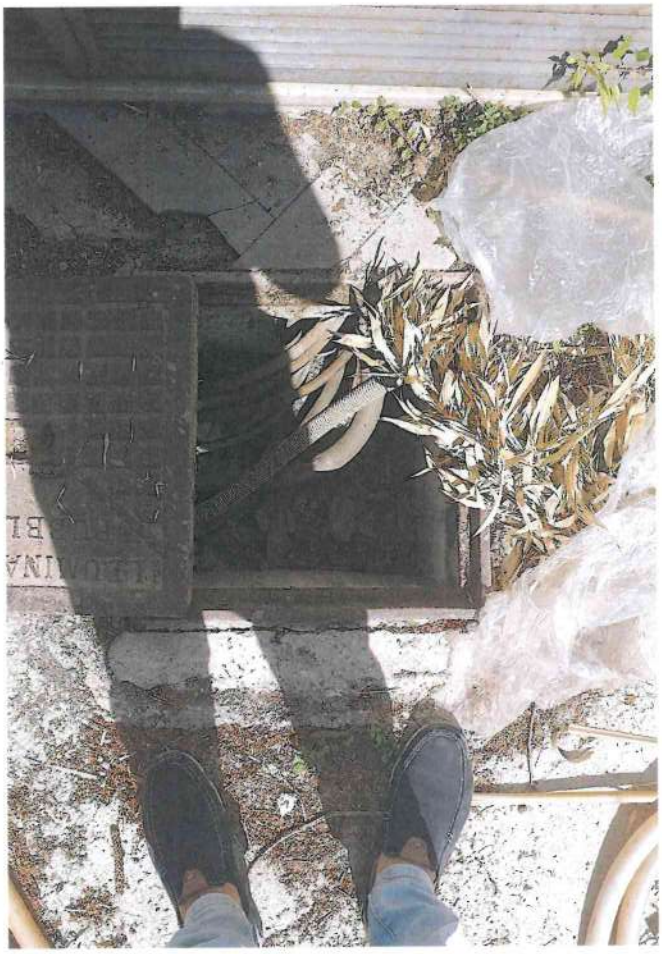



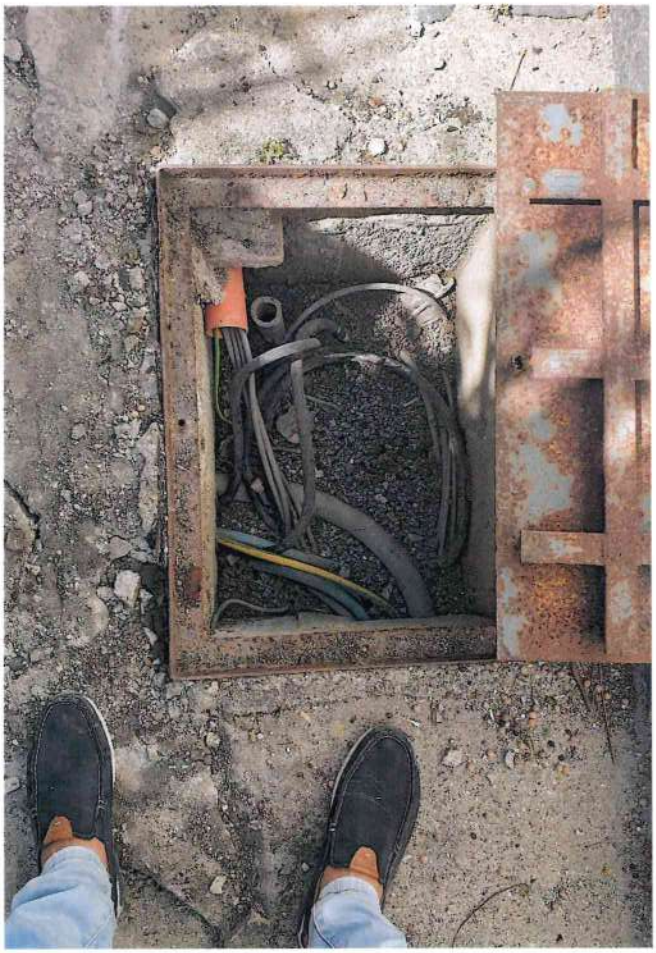





















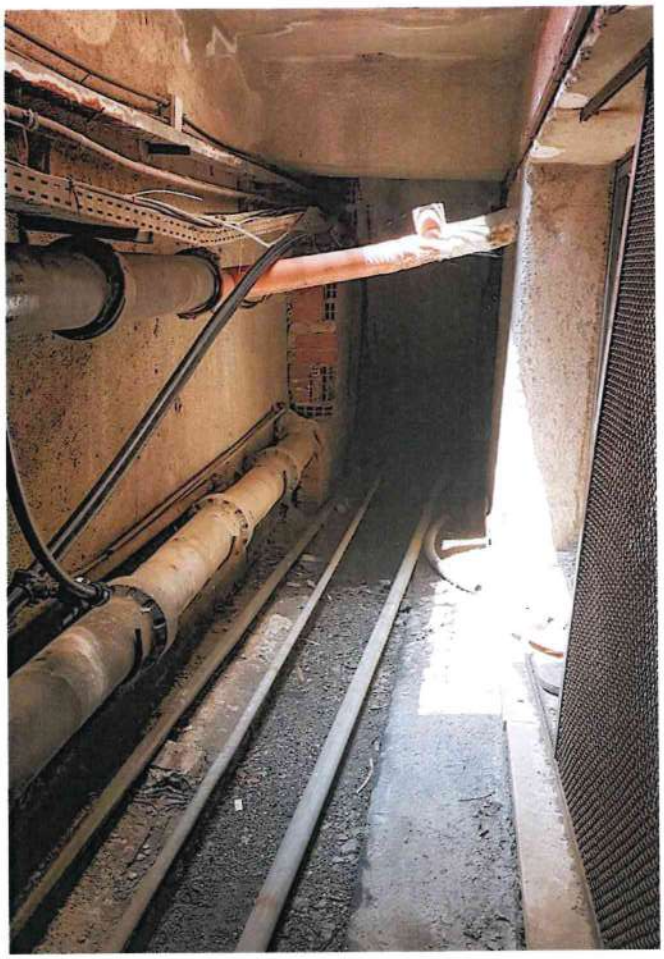

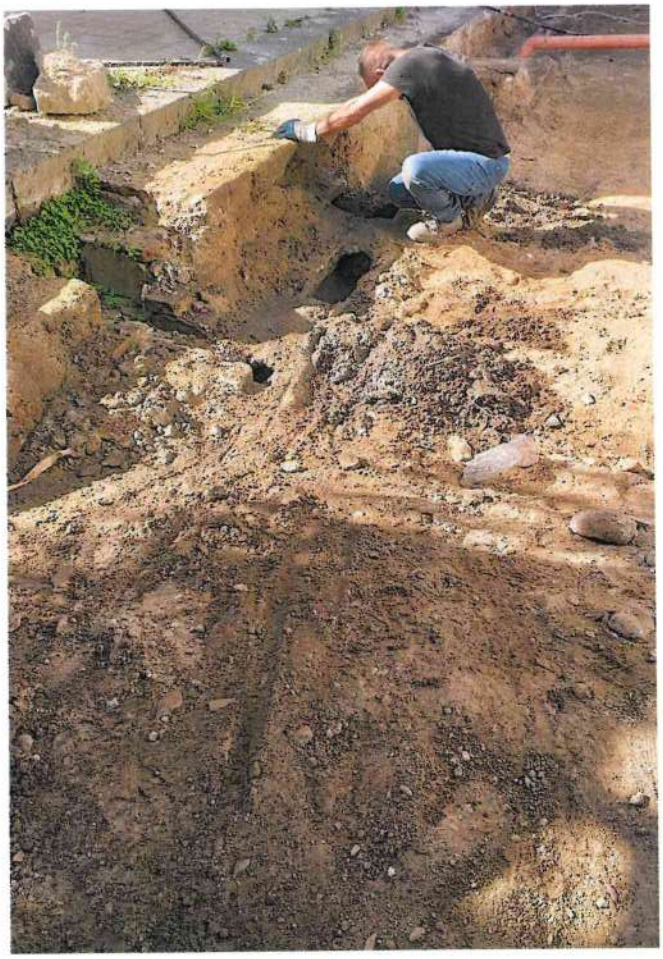













334































